

# cardiofax

Electrocardiograph ECG-2350



*Fighting Disease with Electronics*

 **NIHON KOHDEN**

# Access to reliable dia

## Reliable and accurate diagnosis

Nihon Kohden's ECAPS12C ECG analysis program includes over 200 findings and 5 judgment categories with detailed analysis. It can also detect Brugada ECG pattern.

In addition to 12-lead ECG, ECG-2350 can also include Nihon Kohden's synECi18 synthesized 18-lead ECG. (Optional)

### For identifying ischemia

Synthesized 18-lead ECG from standard 12-lead ECG

**synECi18**  
Synthesized Electrocardiogram

Standard  
12-lead ECG

plus

6 additional  
synthesized leads

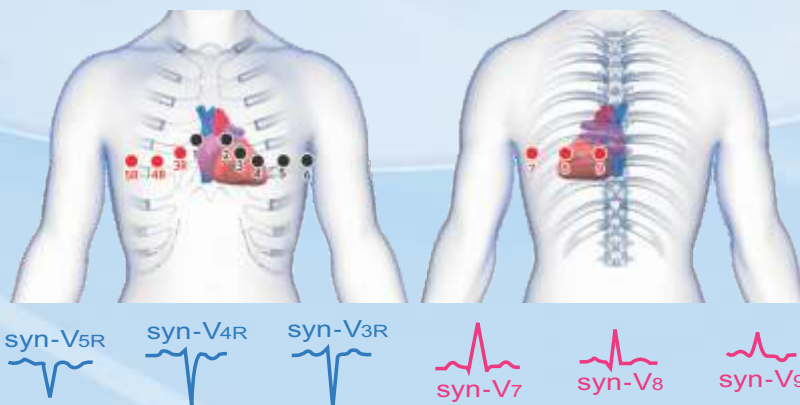

### For identifying arrhythmia

The most recent 3 minutes of all lead ECG waveforms can be stored in the internal memory. The large capacity memory ensures that necessary information not to be lost, and also helps to identify sudden arrhythmia. It contributes to prevent redoing the ECG measurement.

## Reliable and convenient data management

### Patient data management

You can enter a 20-digit patient ID and other information with the keyboard, or use a barcode reader or magnetic card reader.

### File data management

The internal memory holds up to 400 ECG files and about 3,000 ECG files can be saved on one SD memory card. ECG files (in DICOM or ECTP format) can also be sent to a PC by LAN connection. This allows paperless review and storage. ECG waveforms, data, and analysis results can also be printed on a network printer as well as on the electrocardiograph itself.

# agnosis



# Recording Examples

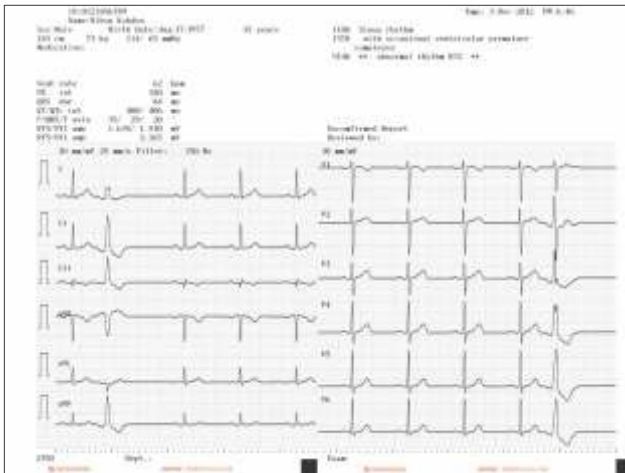

12-lead ECG 6 traces with analysis (auto gain)

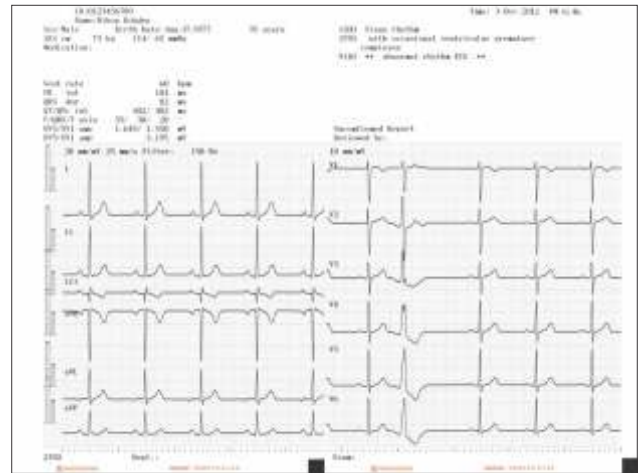

12-lead ECG 6 traces with analysis (setting gain + auto gain)



12-lead ECG 12 traces with analysis (auto gain)



1 or 3 channel rhythm recording

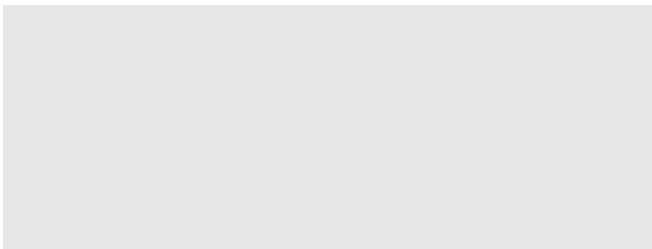

## Options

- Cart
- SD memory card
- USB Wi-Fi adapter
- Synthesized 18-lead ECG program

This brochure may be revised or replaced by Nihon Kohden at any time without notice.



### NIHON KOHDEN INDIA PVT. LTD.

308, Tower-A Spazedge, Sector-47,  
Sohna Road, Gurgaon - 122 002, Haryana  
Phone : +91 124 493 1000 Fax: +91 124 493 1029  
Email : info\_nki@nkc.co.jp  
CIN No.: U33110HR2011PTCO41863

**Customer Care Toll Free No.: 1800-103-8182**

### NIHON KOHDEN CORPORATION

1-31-4 Nishiochiai, Shinjuku-ku, Tokyo 161-8560, Japan  
Phone +81 (3) 5996-8036 Fax +81 (3) 5996-8100  
www.nihonkohden.com